

Ranch View Trail

(Loop 0.84 Miles)
Difficulty: Easy/Medium

A picturesque view on the other side of Elkhead Rd. Currently still being refined and worked on as of 2026.

BE AWARE!

Please come prepared on the trails. Muddy situations may present themselves, often after rains. Some areas may be difficult to cross with intermittent streams. Mildred Kanipe is home to many animals (including cows and/or calves) and they may be present on or near the trails.

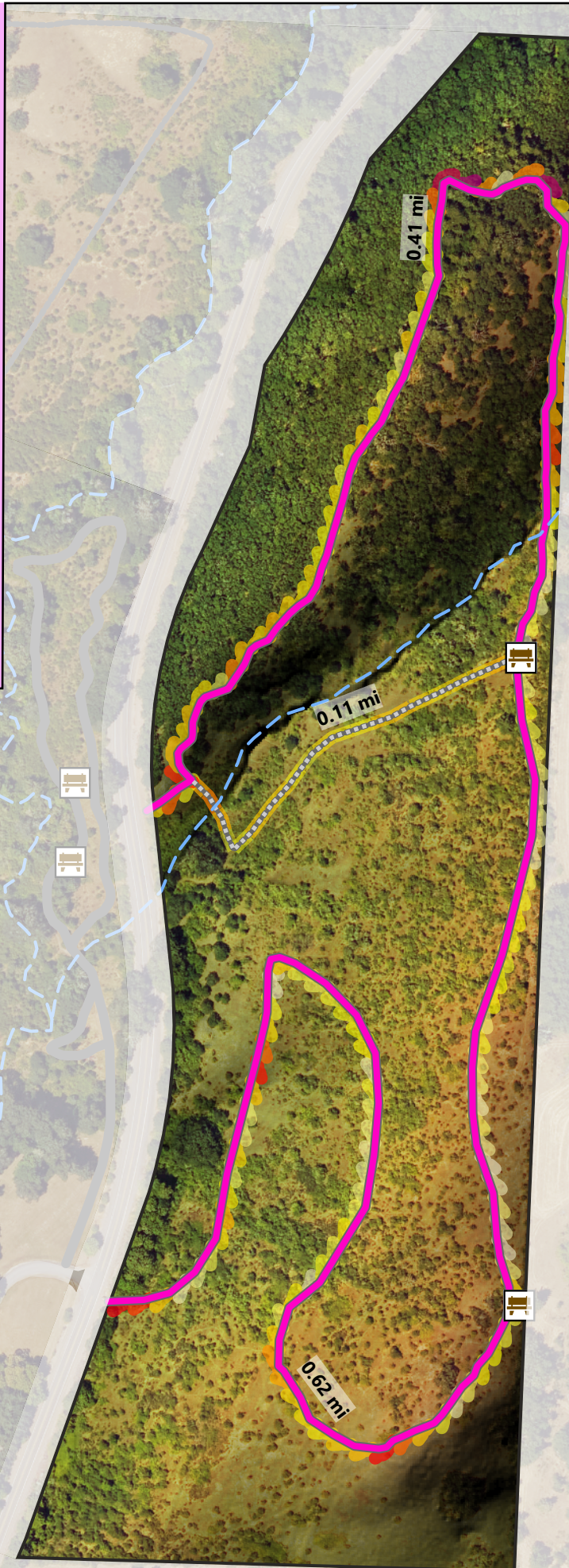

Mildred Kanipe Memorial Park

www.mildredkanipepark.org

Trails

Ranch View Trail

Other Paths

Bathroom

Bench

Picnic Table

Fence

Intermittent Stream